

Tissue Regeneration in Osteoarthritis and Tendinopathy

November 16 - 17, 2017 | Munich | DE

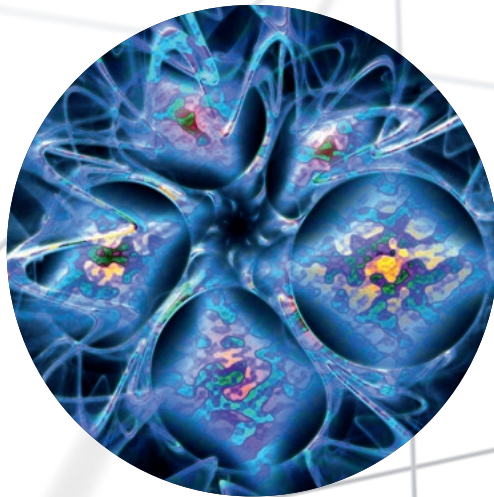

Arthrex[®]
BioAcademy

BioAcademy | Thursday, November 16, 2017

18:00 - 18:45	Registration	
18:45 - 19:30	Tissue Regeneration: The Last 20 Years – The Next 20 Years	Peter Angele
19:30	Dinner	

BioAcademy | Friday, November 17, 2017

08:30 - 08:45	Welcome	
08:45 - 10:15	Conservative Options	
	Osteoarthritis	
08:45 - 09:05	Scientific Background	Axel Baltzer
09:05 - 09:25	PRP – Clinical Evidence Update	Axel Baltzer
09:25 - 09:55	Injectables in OA	Konrad Slynarski
09:55 - 10:15	Possible Application of PRP in the Spine	Athour Gevargez
10:15 - 10:45	Coffee Break	
	Tendinopathies	
10:45 - 11:00	Scientific Background	Kal Parmar
11:00 - 11:10	ACP Tendo Introduction	Sabine Wacker
11:10 - 11:25	ACP Tendo – How I Use It	Philip Schöttle
	Ultrasound – Guided Injections	
11:25 - 11:40	Synergy MSK™ Introduction	Max Madl
11:40 - 12:10	Ultrasound – How I Use It	Kurt Andreassen
12:10 - 12:30	Live Demo / Video: ACP/SVF, ACP Tendo, Facet Joint, Ultrasound	Speakers
12:30 - 13:15	Lunch Break	

13:15 - 15:00	Surgical Options	
13:15 - 13:45	Jumpstart® Module	Niclas Schiffer
	Tendinopathies	
13:45 - 14:00	Biologic Augmentation in Rotator Cuff Repair	Rupen Dattani
14:00 - 14:15	Biologic Augmentation in Achilles Tendon Repair	Robert Kilger
	Osteoarthritis – Microfracture (MFx)	
14:15 - 14:30	Still the Technique of Choice for Small Lesions?	Peter Kreuz
14:30 - 14:45	MFx Plus – Does a Carrier Improve the Clinical Result?	Rik Kundra
14:45 - 15:00	Adding Regenerative Cells – Can MFx Be Avoided?	Peter Angele
15:00 - 15:15	Coffee Break	
	One Step Cartilage Repair	
15:15 - 15:30	The Autologous “One Step” Approach ACP Chondro	Gian Salzmann
15:30 - 15:40	■ Introduction	Sabine Wacker
15:40 - 15:55	■ Preclinical Study	Giuseppe Milano
	Subchondral Bone Healing	
15:55 - 16:10	Scientific Background and Importance	Gian Salzmann
16:10 - 16:25	How to Treat	TBD
16:25 - 16:55	Live Demo Cartilage Treatment Options	Speakers
16:55 - 17:00	Course End and Hand Out Certificates	

Speakers

Dr. Kurt Andreassen

OMI Klinikken-Magnat Med. Senter
Oslo | NO

Prof. Dr. med. Peter Angele

Sporthopaedicum | Straubing | DE

PD Dr. Axel Baltzer

Gemeinschaftspraxis Königsallee
Düsseldorf | DE

Rupen Dattani

Chelsea and Westminster Hospital
and London Sports Orthopaedics
London | UK

Dr. med. Athour Gevargez

Praxis Dr. med Gevargez
Rheda-Wiedenbrück | DE

Dr. med. Robert Kilger

Orthopädie am Rhy Basel
Basel | CH

Prof. Dr. med. Peter C. Kreuz

MVZ Atrium Dr. Rainer Pränger Gesund-
heitszentrum-Holzkirchen |
Holzkirchen | DE

Rik Kundra

Walsall Healthcare NHS Trust and Midland
Knee Clinic | West Midlands | UK

Dr. Maximilian Madl

Arthrex GmbH | Munich | DE

Giuseppe Milano

Association Columbus | Rome | IT

Dr. Kal Parmar

London Sports Orthopaedics and
Institute of Sports, Exercise, and
Health | London | UK

Prof. Dr. Gian Salzmann

Gelenkzentrum Rhein-Main
Wiesbaden | DE

Dr. Niclas Schiffer

Arthrex GmbH | Munich | DE

Prof. Dr. Philip Schöttle

Knee and Hip Institute | Munich | DE

Dr. Konrad Slynarski

Centrum Medyczne Gamma Sp.z O.o.
Warsaw | PL

Dr. Sabine Wacker

Arthrex GmbH | Munich | DE

General Information

Date

Thursday, November 16, 2017

18:00 - 23:00

Friday, November 17, 2017

08:30 - 17:00

Location

Thursday, November 16, 2017

To be determined

Friday, November 17, 2017

Arthrex GmbH

Erwin-Hielscher-Str. 9

81249 Munich | DE

Host

Arthrex GmbH

Erwin-Hielscher-Straße 9

81249 Munich | DE

tel +49 89 90 90 05 0

fax +49 89 90 90 05 2801

Organization and Information

Alin Fuchs

Arthrex GmbH

Erwin-Hielscher-Str. 9

81249 Munich | DE

alin.fuchs@arthrex.de

tel +49 89 90 90 05 1613

fax +49 89 90 90 05 1601

Registration

To register please get in contact with your sales representative.

Hotel

Bavaria Motel

Clarita-Bernhard-Str. 8

81249 Munich | DE

tel +49 89 89 35 62 50

We blocked several rooms in the Bavaria Motel from November 16-17.

Please get in contact with your sales representative to reserve the hotel room.

Travel Planning / Travel Costs

We will get in contact with you to assist you with the organization of your trip after registration.

Address and Directions

Arthrex GmbH | Erwin-Hielscher-Str. 9 | 81249 Munich

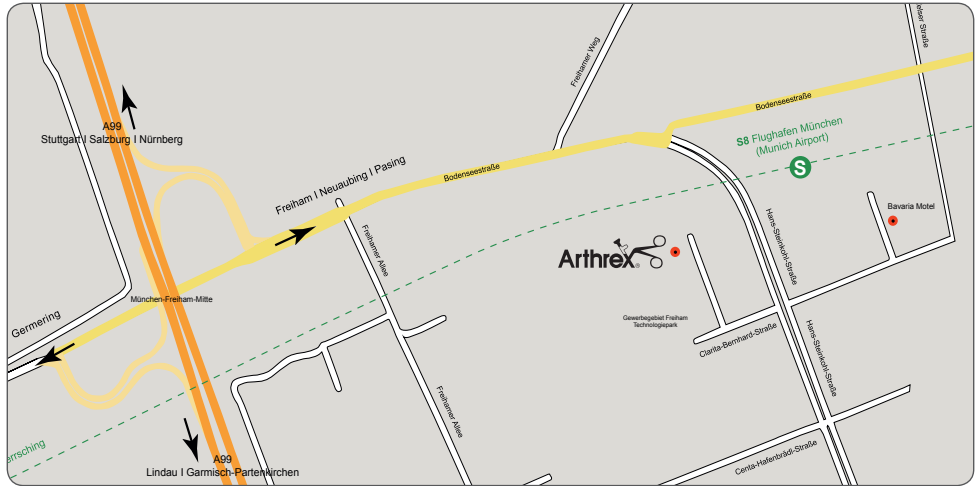

Arthrex is easily accessible by car as well as by public transportation.

Driving Directions

- Take exit A99 “München-Freiham-Mitte”
- Take exit A96 “München-Freiham-Süd”
- Traveling time from “Mittlerer Ring” ramp: 15 mins
- Traveling time from Munich Airport: 40 mins
- Traveling time from Munich central station: 20 mins

Parking

There is a large parking area opposite the company building.

Directions for Public Transportation

- Take suburban train S-Bahn S8: Get off at the “Freiham” train station
 - Traveling time from Munich central station: 18 mins
 - Traveling time from Munich Airport: 53 mins
- Take bus 143 (StadtBus): Get off at the “Clarita-Bernhard-Straße” bus station (coming from direction “Olympia Einkaufszentrum”)

